OASI ZEGNA
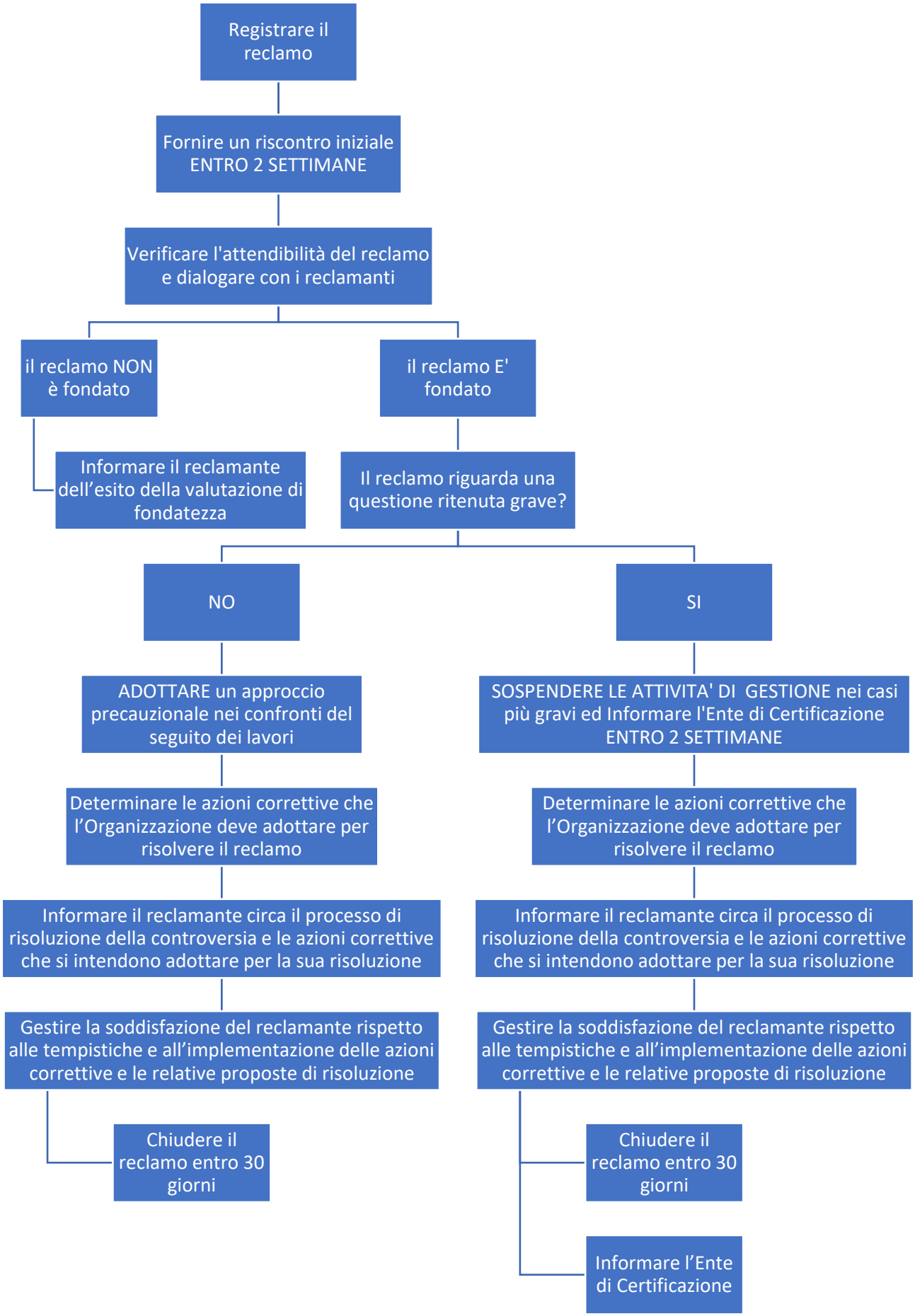
PROCEDURA PER LA RISOLUZIONE DELLE CONTROVERSIE